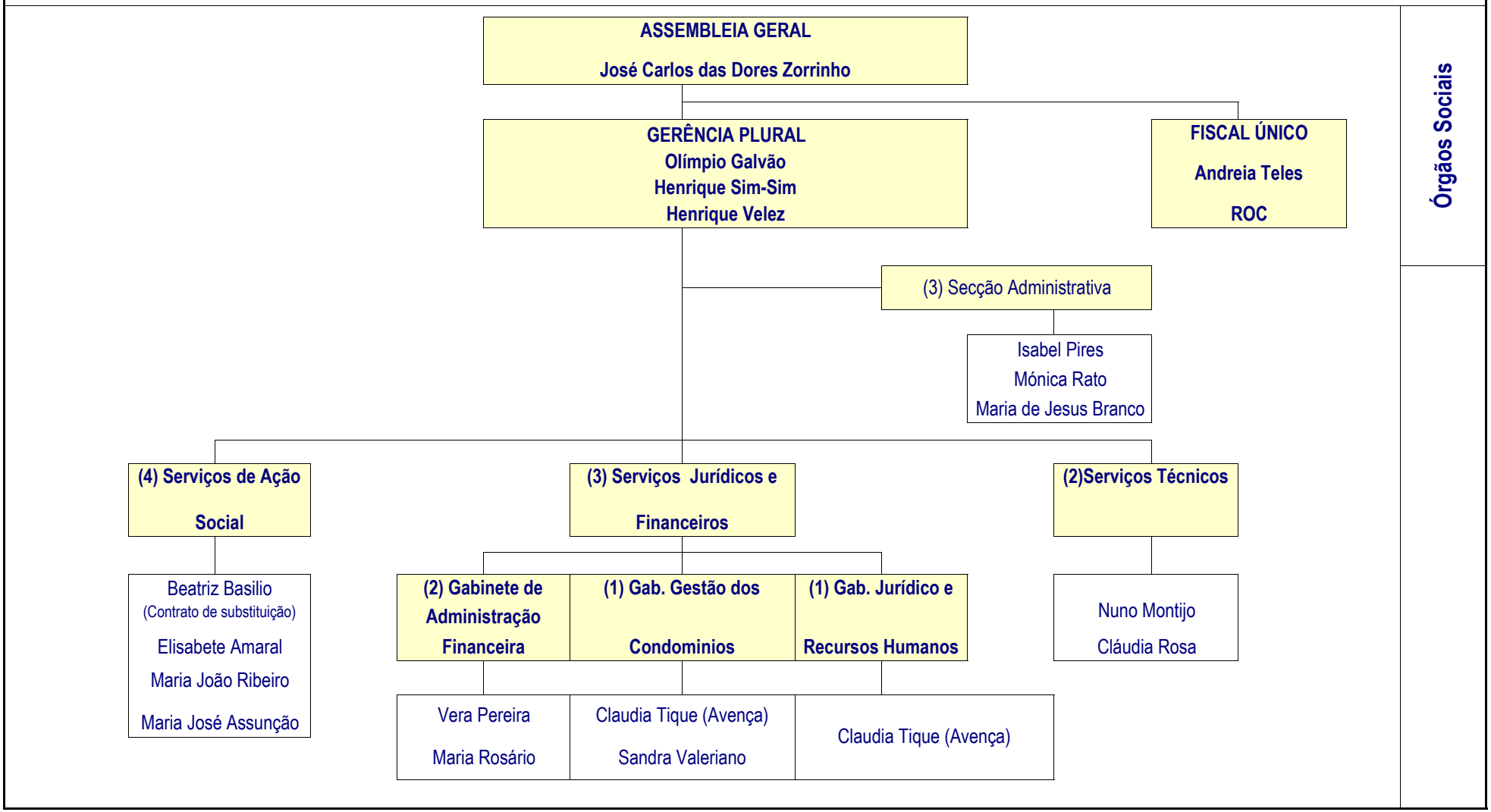Estrutura Orgânica